



ALTEZZA 186
TAGLIA 50R
PETTO 98
VITA 84
FIANCHI 95
PANT. INTERNO 82
COLLAR 16,5
SCARPE 45
OCCHI MARRONI
CAPELLI CASTANI SCURI
HEIGHT 6'1"
WEIGHT 170
CHEST 38 1/2
WAIST 33
HIPS 37 1/2
INSEAM 32 1/2
COLLAR 16.5
SHOES 11.5
EYES BROWN
HAIR DARK BROWN

.FASHION

DEL MANAGEMENT VIA G. SILVA 40 20149 MILANO T +39 02 480861 WWW.FASHIONMODEL.IT

Matt Raimo

altezza: **186**

petto: **98**

vita: **84**

fianchi: **95**

scarpe: **45**

occhi: **marrone**

capelli: **castano scuro**

height: **6,1 1/2**

chest: **38 1/2**

waist: **33**

hips: **37 1/2**

shoes: **11**

eyes: **brown**

hair: **dark brown**



BOOK

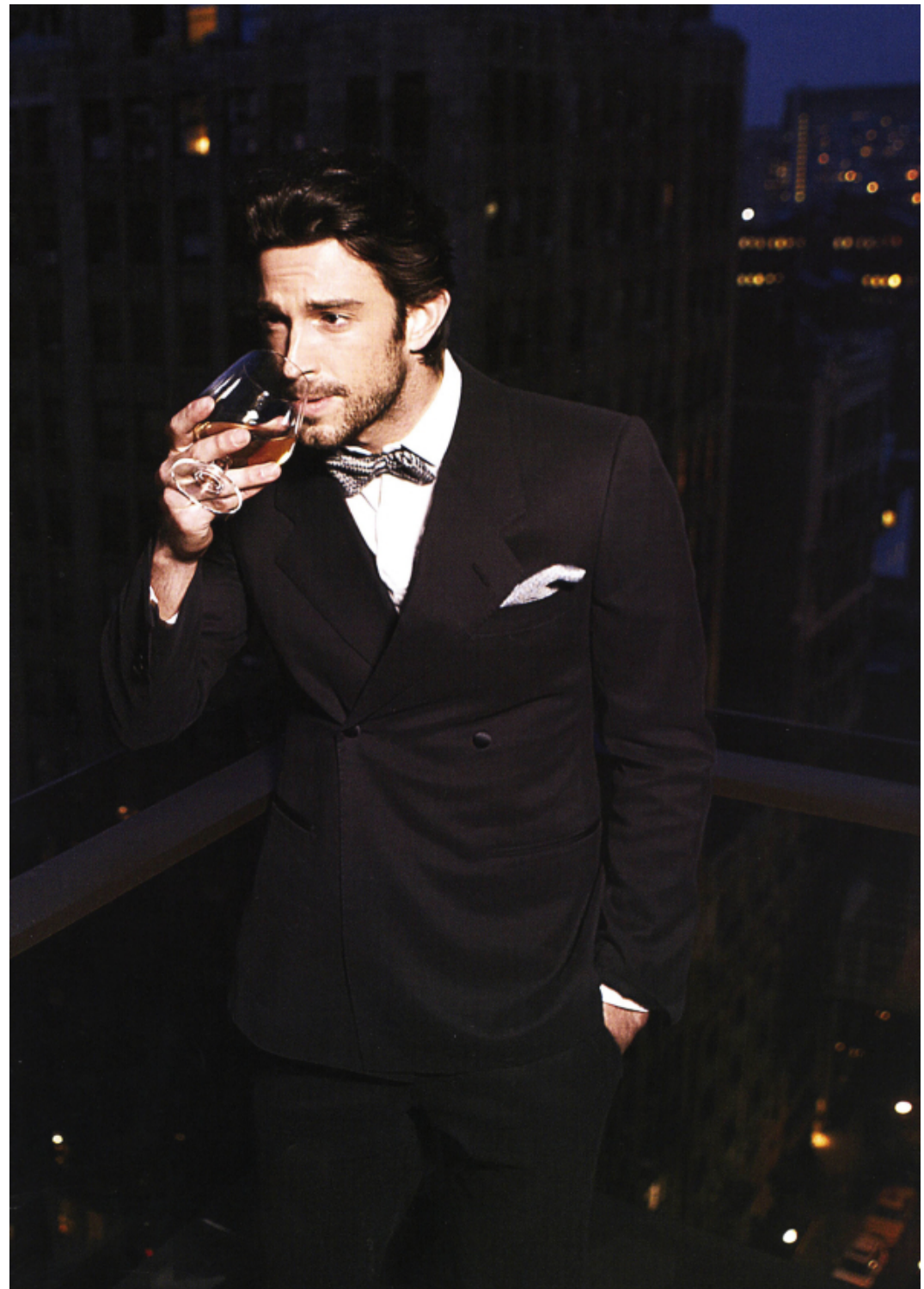





Stephanie wears
Jacket, skirt, bag Chanel
Bodysuit Dolce & Gabbana
Brooches Van Cleef & Arpels
Ring Jacob & Co.
Veil Your Dream Dress
On lips, Estée Lauder Sensuous
Rouge LipColor in wistful wisteria
Matt wears
Suit, shirt, bow tie,
cummerbund Tom Ford



Stephanie wears
Dress Miu Miu
Earrings and ring Harry Winston
Bag Dior
Nail var Moltoni
Gloves Carolina Amato
On eyes, Estée Lauder
Pure Color Liquid Eyeliner
in graphite
Matt wears
Jacket, pants, shirt, bow tie,
cummerbund Tom Ford





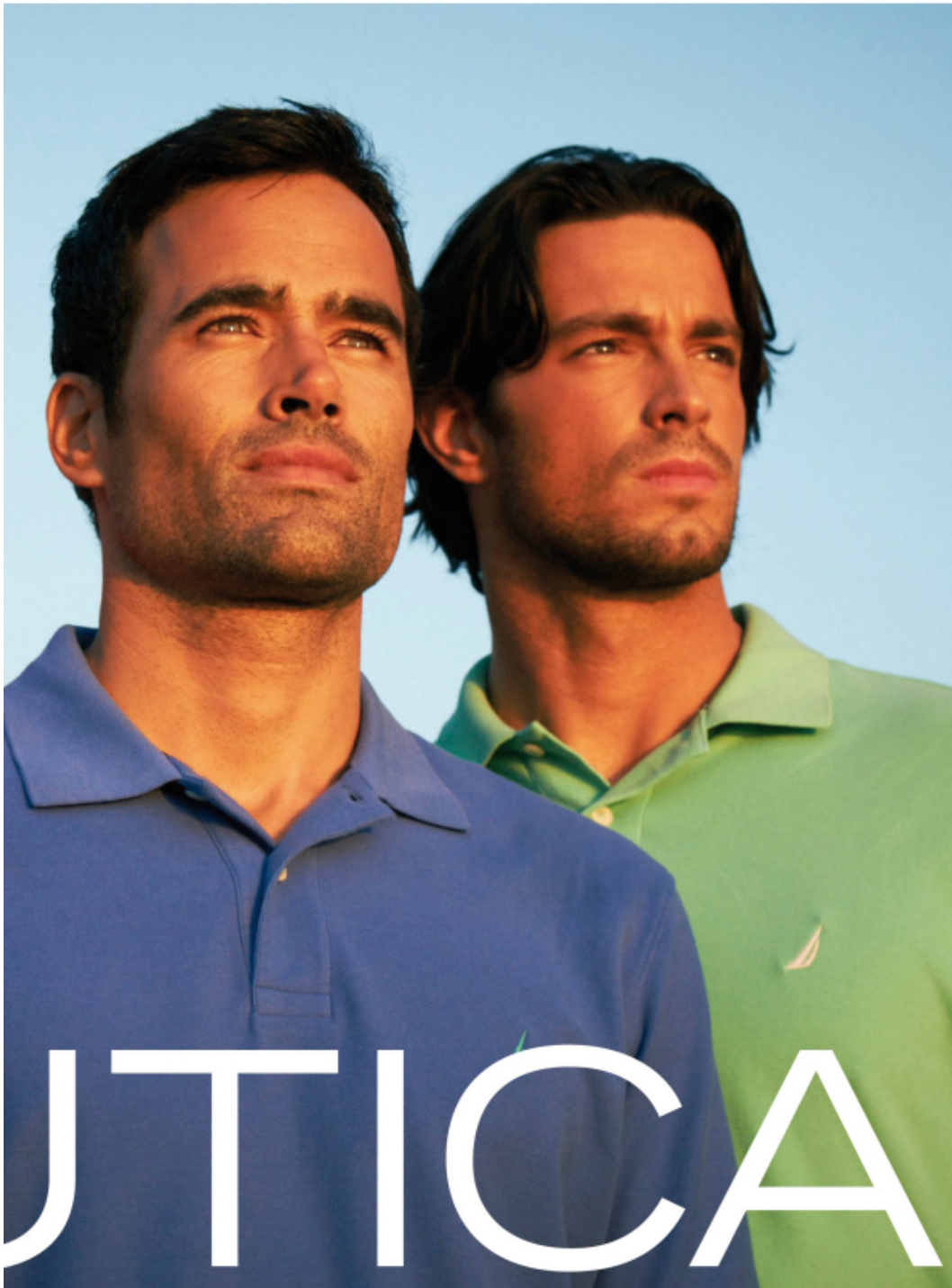



네이비 셔츠, 가죽
라이닝 랩핑 재킷
네이비 망초 모자
루이 비통 네이비
로퍼 구찌

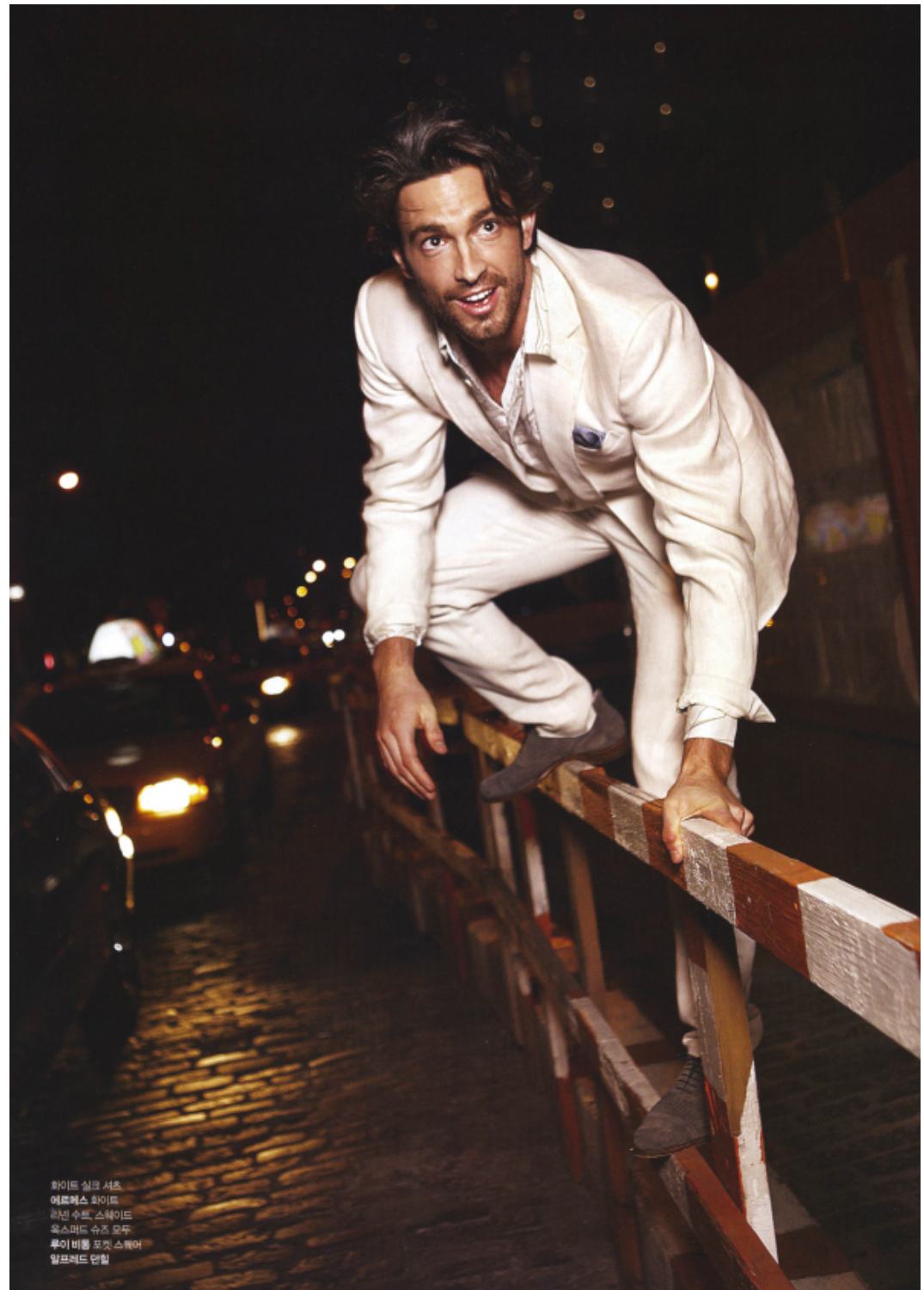

화이트 실클 셔츠
에르메스 화이트
라틴 수트 스웨이드
혹스피드 슈즈 모투
루이 비통 로켓 스커어
말프리트 언털



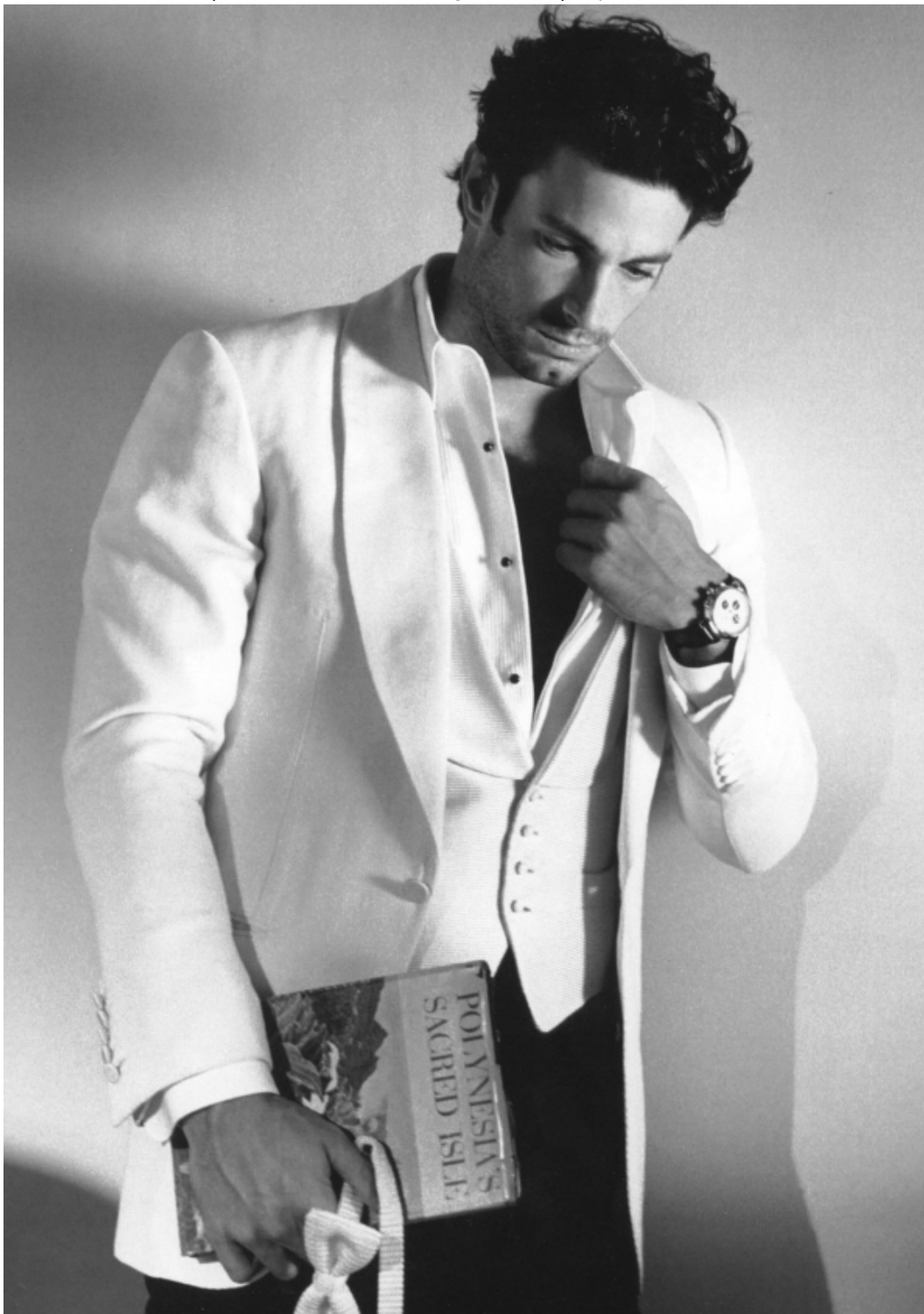







SCAN ME 