

# Lina A.

altezza: **174**

seno: **81**

vita: **60**

fianchi: **89**

scarpe: **38.5**

occhi: **castani**

capelli: **castani**

height: **5,8 1/2**

bust: **32**

waist: **23 1/2**

hips: **35**

shoes: **5.5**

eyes: **brown**

hair: **brown**



**BOOK**

# 23FW PLEATSME COLLECTION

PLEATS COLLAR DRESS - BLACK

















**MASQUERADE BLUSH** Swap out your statement lip for a statement blush. This ethereal look can be achieved with any colour, but makeup artist Clarence Lee has gone for softer shades like peach, coral and apricot. Placement of the blush is key. Besides applying the colour on the cheeks, sweep it over the temples and eyelids for an all-over flush.









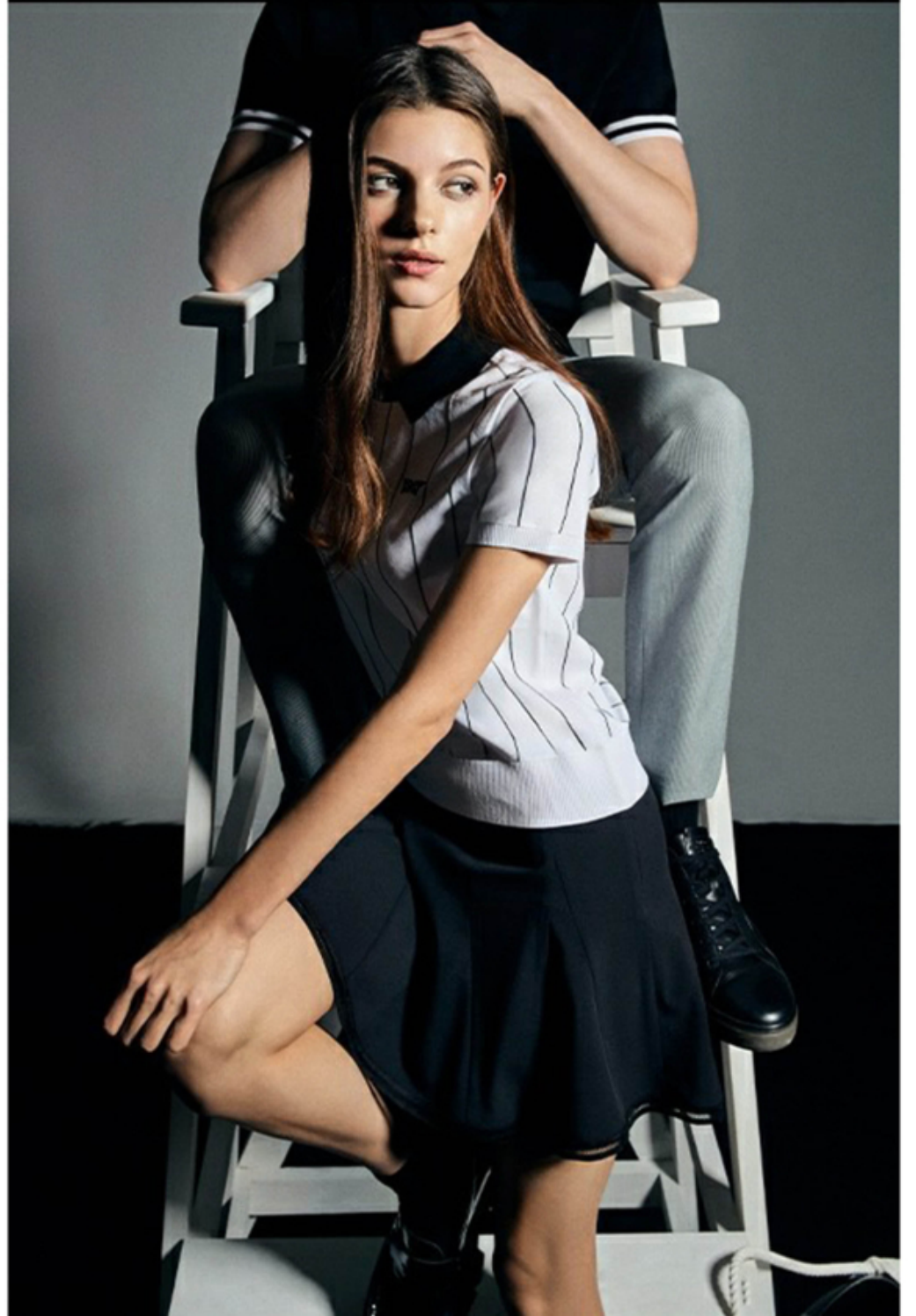





DAYWEAR SUN