

Jiya Ashley Mann

altezza: **177**

seno: **78**

vita: **60**

fianchi: **88**

scarpe: **40**

occhi: **marroni**

capelli: **castani**

height: **5,9 1/2**

bust: **30 1/2**

waist: **23 1/2**

hips: **34 1/2**

shoes: **7**

eyes: **brown**

hair: **brown**



BOOK















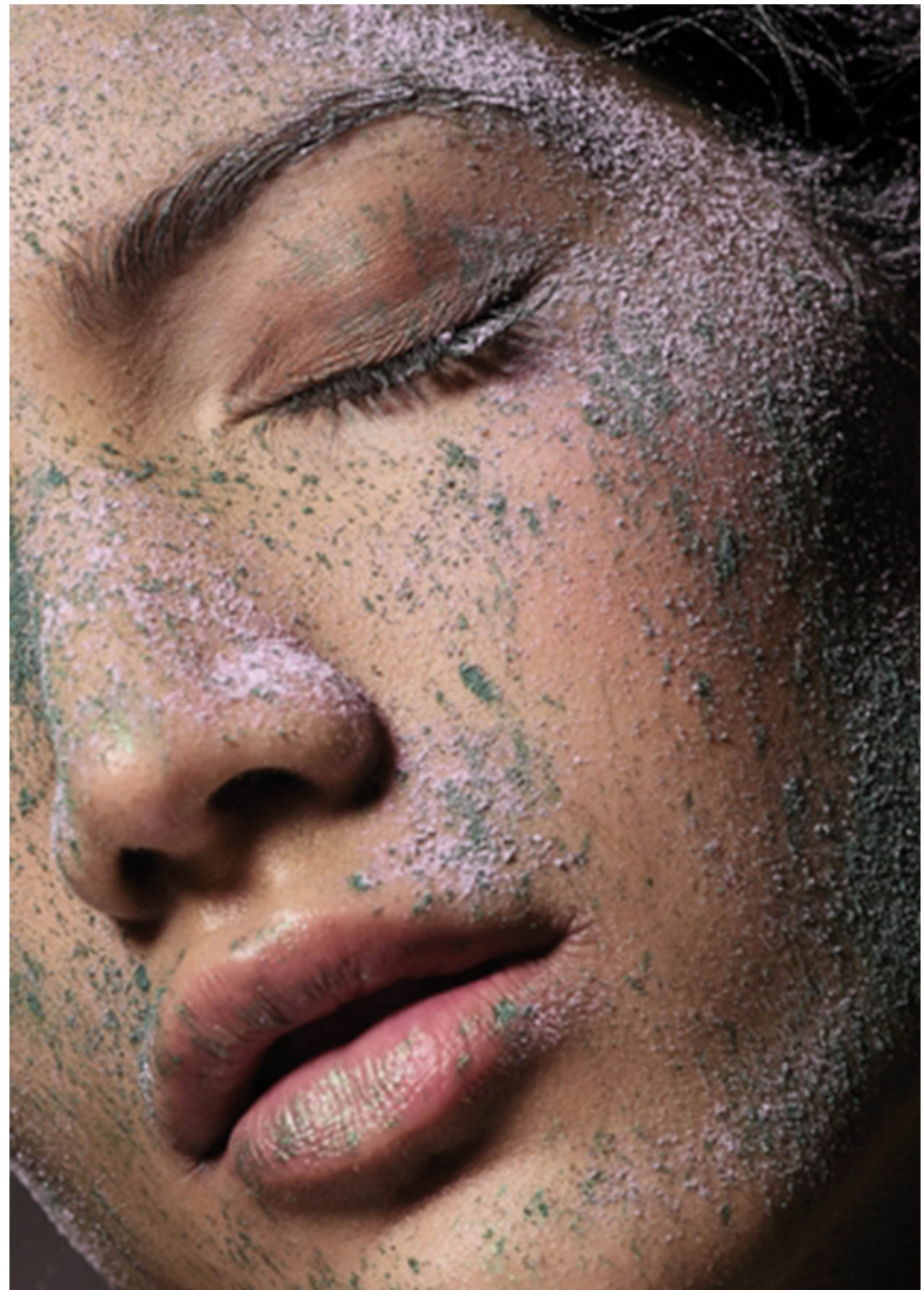

PHOTOGRAPHER: JENN XU
WARDROBE STYLIST: JASMINE KAMBOJ
ACCESSORIES DESIGNER: ALEXIS PURCELL
MAKEUP ARTIST/HAIR STYLIST: SHENGTING XIAO
MAKEUP ARTIST/HAIR STYLIST: JOT JHAJ
MODEL: JIYAMAN @FAMILY MANAGEMENT



Fashion Designer: @Luv.berlin
Design Support And Guidance: @Manujzrs

17:23

Renaissance WOMAN



00:06





SCAN ME 